

**Return to your counselor (name of counselor):**

*No Later than March 1, 2017!*

**Application for the  
Ray Ira Prather Scholarship**

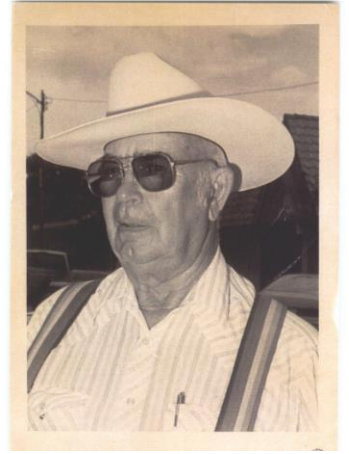

**For the 2017-2018 year**

**(Please Type or Print.)**

*Full and complete information appreciated as information from below will be used for publication if scholarship is rewarded.*

1) Name: \_\_\_\_\_

2) Permanent Address: \_\_\_\_\_

3) Phone #: \_\_\_\_\_

4) Date of expected graduation from high school: \_\_\_\_\_

5) High school attending: \_\_\_\_\_

6) Parent(s) or guardian name(s): \_\_\_\_\_

7) College you plan to attend: \_\_\_\_\_ Location: \_\_\_\_\_

8) Area of study planned: \_\_\_\_\_

9) Using space provided, list major activities, honors and offices held in school and in the community over the last four years:

(Over)

10) Please attach letters of recommendation from three individuals (non-relative) who are familiar with your character.

11) Have you been made aware of any other grant or scholarship awarded to you? If so, please provide the name and amount.

12) Please provide as an attachment your high school transcript which shows your GPA and copies of your SAT or ACT score.

13) In the space provided, please give your reasons for attending college and personal goals.

---

Signed

Date

**NOTE:** Successful applicants must accept the award by written acknowledgement sent to:  
Plano Land Trust, PO Box 314, Wray, CO 80758,  
before proceeds will be disbursed to the designated institution.